

The scaling of this drawing cannot be assured

| Revision | Date | Drn | Ckd |
|----------|---|----------|--------|
| - | Planning application submission | 30.08.19 | EM CB |
| P1 | Revisions undertaken to LPA consultation responses and feedback | 28.02.20 | ROR ST |

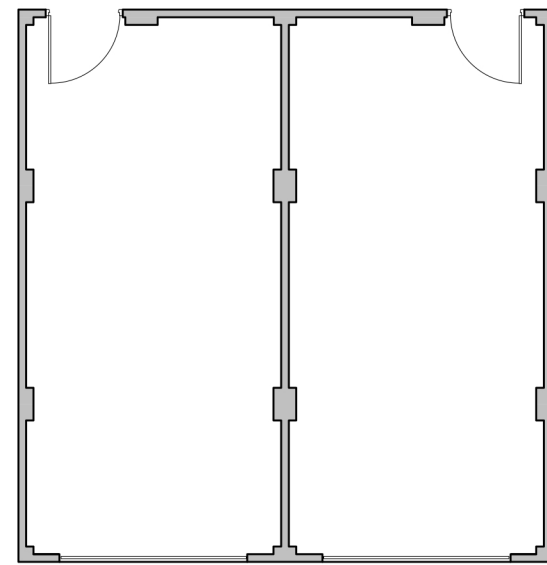

PLAN

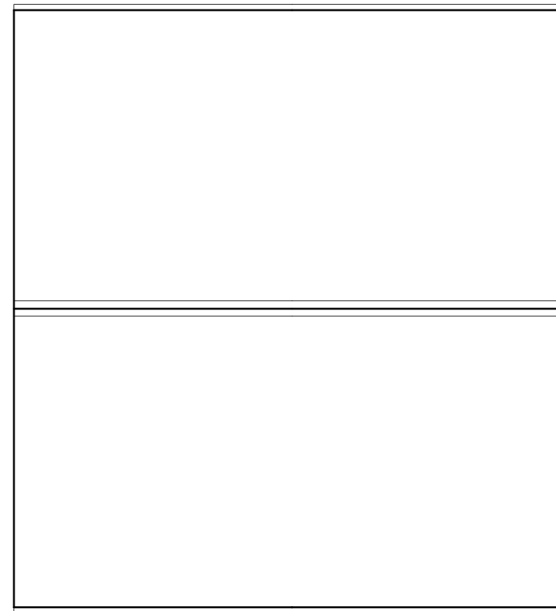

ROOF PLAN

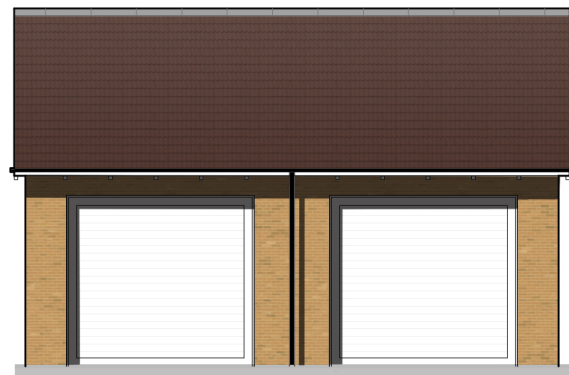

FRONT ELEVATION

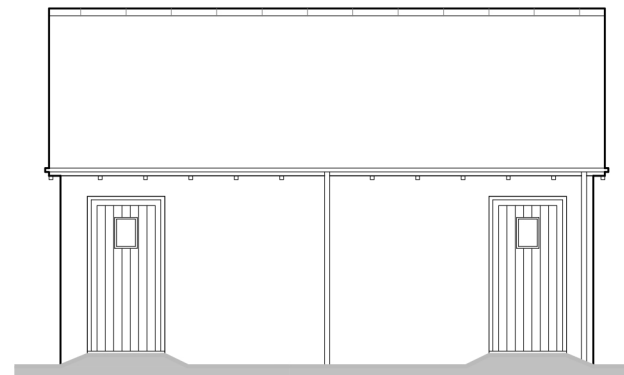

REAR ELEVATION



SIDE ELEVATION

DOUBLE GARAGE (FRONT TO BACK)

REFER TO SITE LAYOUT MATERIAL PLAN
A-P10-017 FOR INDIVIDUAL PLOT MATERIALS



NOTE: Garage depths differ on site. Please refer to site layout, plots with cycle stores have a 6m depth garage, all other garages are 7m in depth

6x3.3m Internally
7x3.3m Internally
To comply with SCDC parking

PLANNING

Project
**LAND AT TEVERSHAM ROAD
FULBOURN**

Drawing Title
**DOUBLE GARAGE
PLANS & ELEVATIONS**

| | | | |
|------------|------------|----------|----------|
| Date | Scale | Drawn by | Check by |
| 04.09.19 | 1:100 | LM | ER |
| Project No | Drawing No | Revision | |
| 28815 | A-P11-131 | P1 | |

**BARTON
WILLMORE**

Planning • Master Planning & Urban Design • Architecture •
Landscape Planning & Design • Environmental Planning • Graphic
Communication • Public Engagement • Development Economics

bartonwillmore.co.uk



Offices at Birmingham Bristol Cambridge Cardiff Ebbsfleet Edinburgh
Glasgow Leeds London Manchester Newcastle Reading Southampton