

The scaling of this drawing cannot be assured

| Revision  | Date     | Drn | Ckd |
|---|----------|-----|-----|
| -   | 30.08.19 | EM  | CB  |
| P1  | 28.02.20 | ROR | ST  |
| Revisions undertaken to LPA consultation responses and feedback |          |     |     |
| P2  | 08.06.20 | ROR | PN  |
| Bike Store doors amended  |          |     |     |

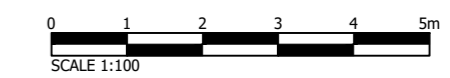
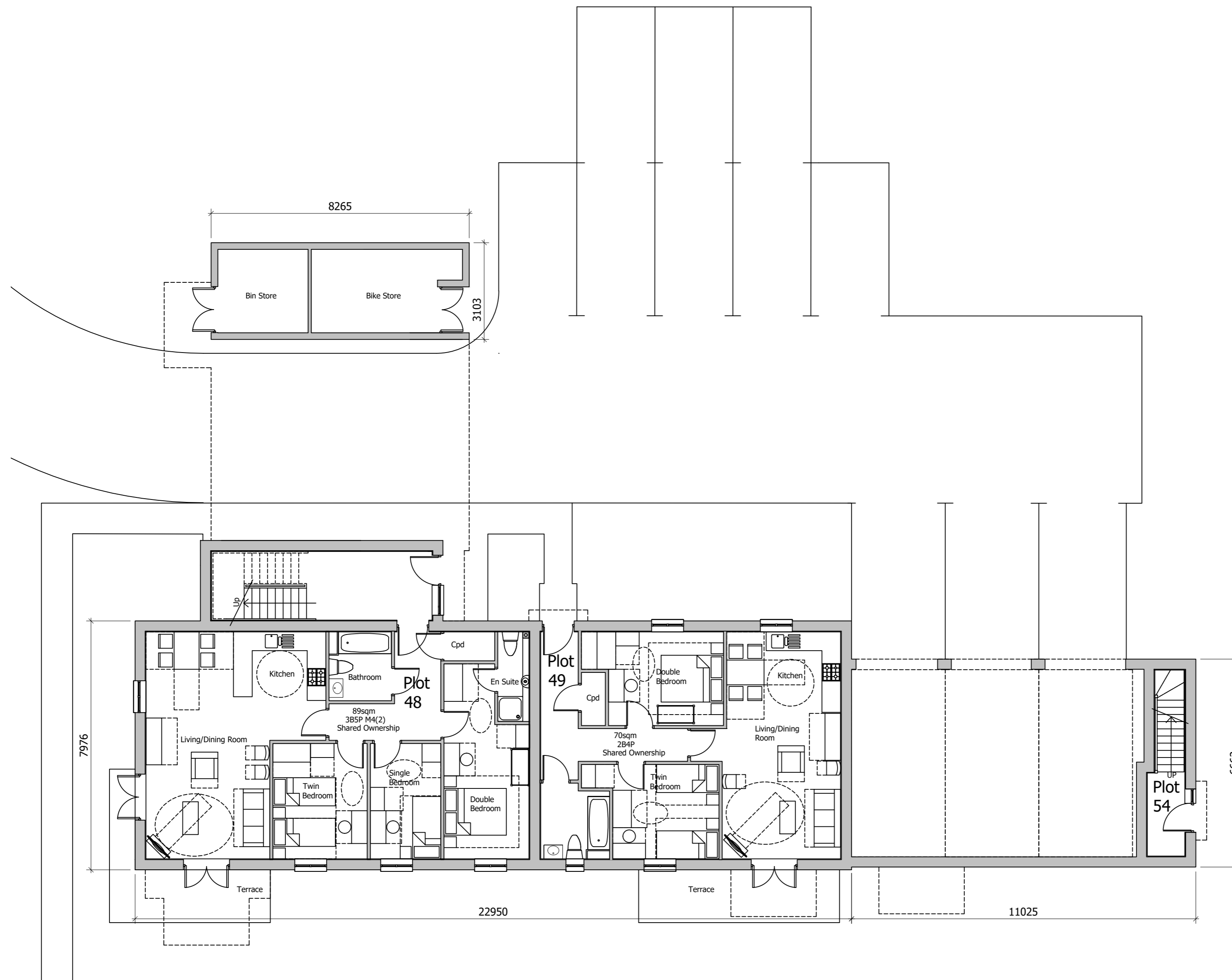

## PLANNING

Project  
**LAND AT TEVERSHAM ROAD  
FULBOURN**

Drawing Title  
**APARTMENT BLOCK A  
GROUND FLOOR**

| Date       | Scale        | Drawn by | Check by |
|------------|--------------|----------|----------|
| 15.07.19   | 1:100@A2     | WL       | ST       |
| Project No | Drawing No   | Revision |          |
| 28815      | 28815-P11-90 | P2       |          |

**BARTON  
WILLMORE**

Planning • Master Planning & Urban Design • Architecture •  
Landscape Planning & Design • Environmental Planning • Graphic  
Communication • Public Engagement • Development Economics

bartonwillmore.co.uk



Offices at Birmingham Bristol Cambridge Cardiff Ebbw Vale Edinburgh  
Glasgow Leeds London Manchester Newcastle Reading Southampton