

**South Cambridgeshire
Proposed Submission
Policies Map: July 2013**

**Inset No. 58 Histon & Impington
Map 1 of 7
Scale 1:5000**

Reproduced from the Ordnance Survey Mapping with the permission of the Controller of Her Majesty's Stationery Office © Crown Copyright. Unauthorised reproduction infringes Crown Copyright and may lead to prosecution or civil proceedings.

NO FURTHER COPIES MAY BE MADE. SDCDC Licence 100022500 (2013)



SC/1 (2g)

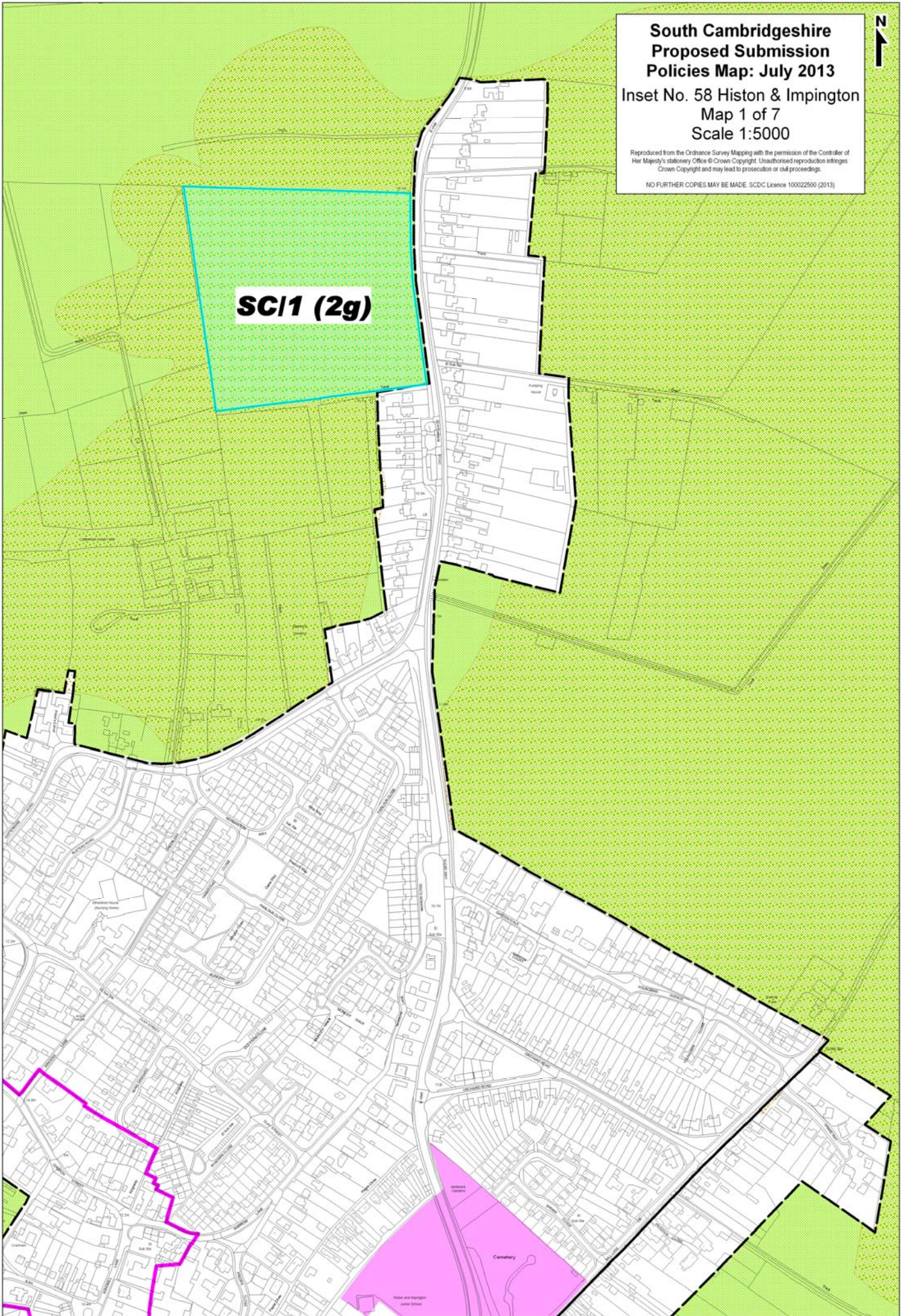



SP14 (3i)
(NOTE: no policy area
in Draft Local Plan)

SP14 (3h)
(NOTE: no policy area
in Draft Local Plan)

South Cambridgeshire
Proposed Submission
Policies Map: July 2013
Inset No. 58 Histon & Impington
Map 2 of 7
Scale 1:5000

Reproduced from the Ordnance Survey Mapping with the permission of the Controller of Her Majesty's Stationery Office © Crown Copyright. Unauthorised reproduction infringes Crown Copyright and may lead to prosecution or civil proceedings.

NO FURTHER COPIES MAY BE MADE. SDCDC Licence 100022500 (2013)

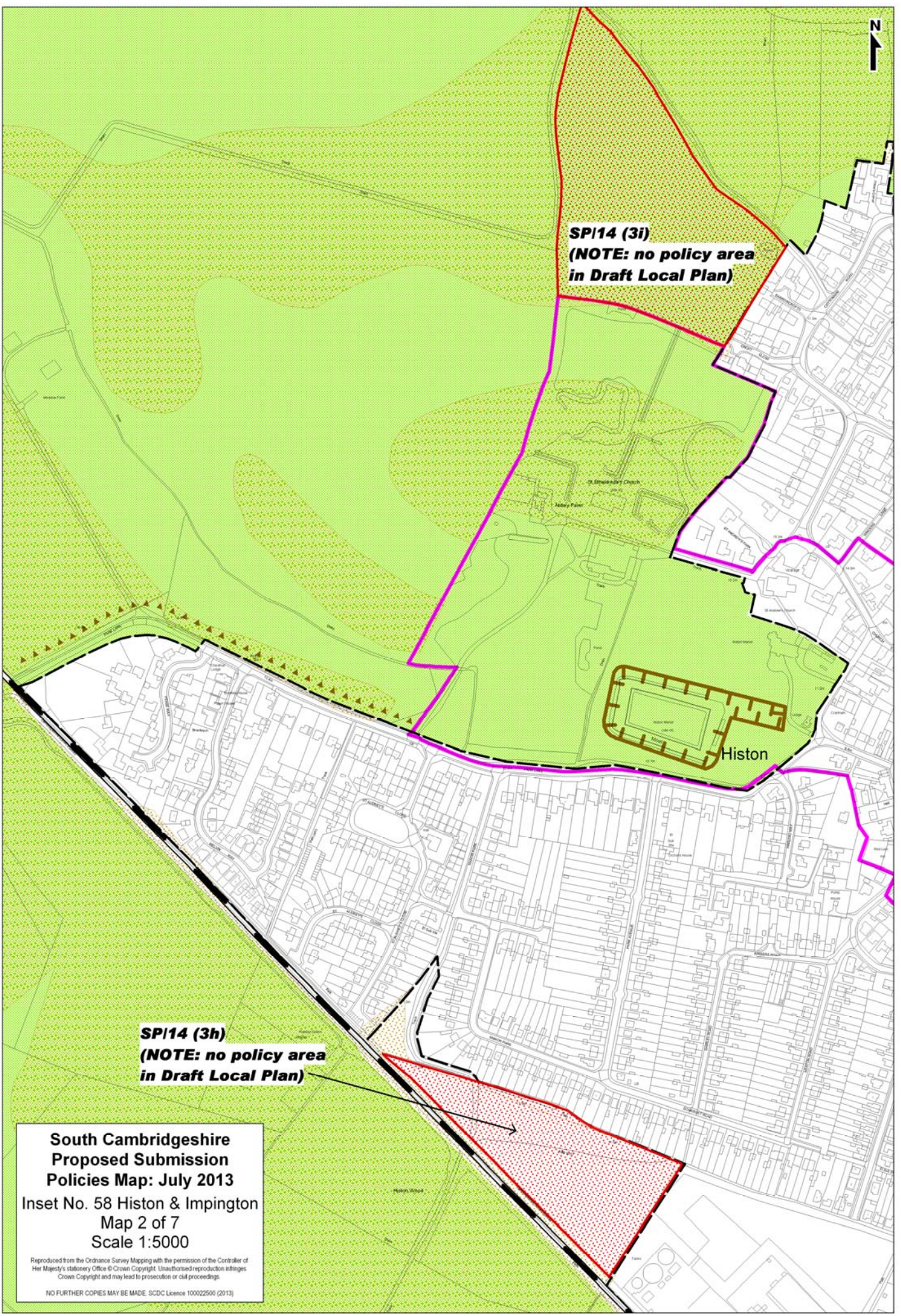

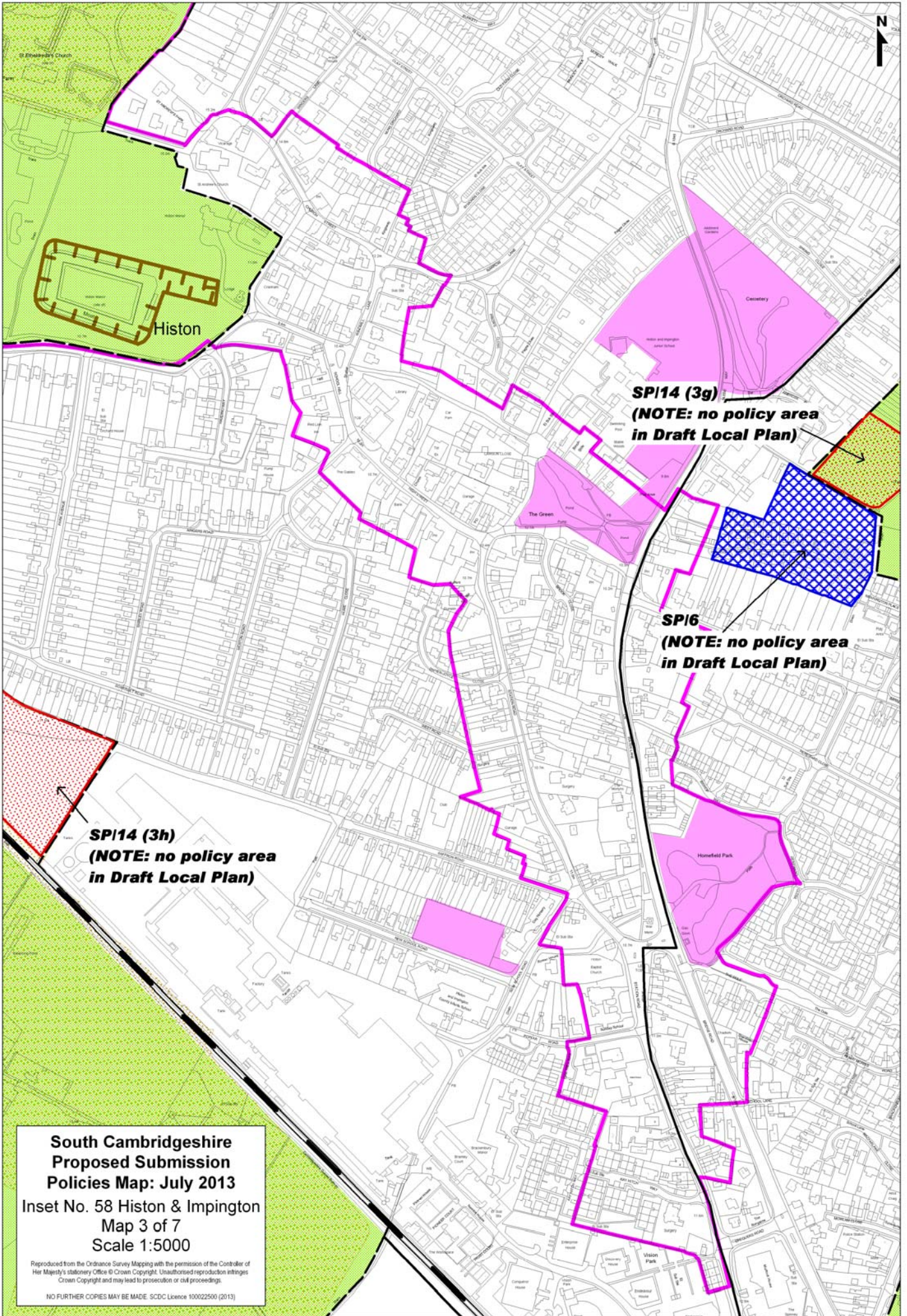

SPI14 (3h)
**(NOTE: no policy area
in Draft Local Plan)**

SPI14 (3g)
**(NOTE: no policy area
in Draft Local Plan)**

SPI6
**(NOTE: no policy area
in Draft Local Plan)**

**South Cambridgeshire
Proposed Submission
Policies Map: July 2013**
Inset No. 58 Histon & Impington
Map 3 of 7
Scale 1:5000

Reproduced from the Ordnance Survey Mapping with the permission of the Controller of Her Majesty's Stationery Office © Crown Copyright. Unauthorised reproduction infringes Crown Copyright and may lead to prosecution or civil proceedings.

NO FURTHER COPIES MAY BE MADE. SCDC Licence 100022500 (2013)

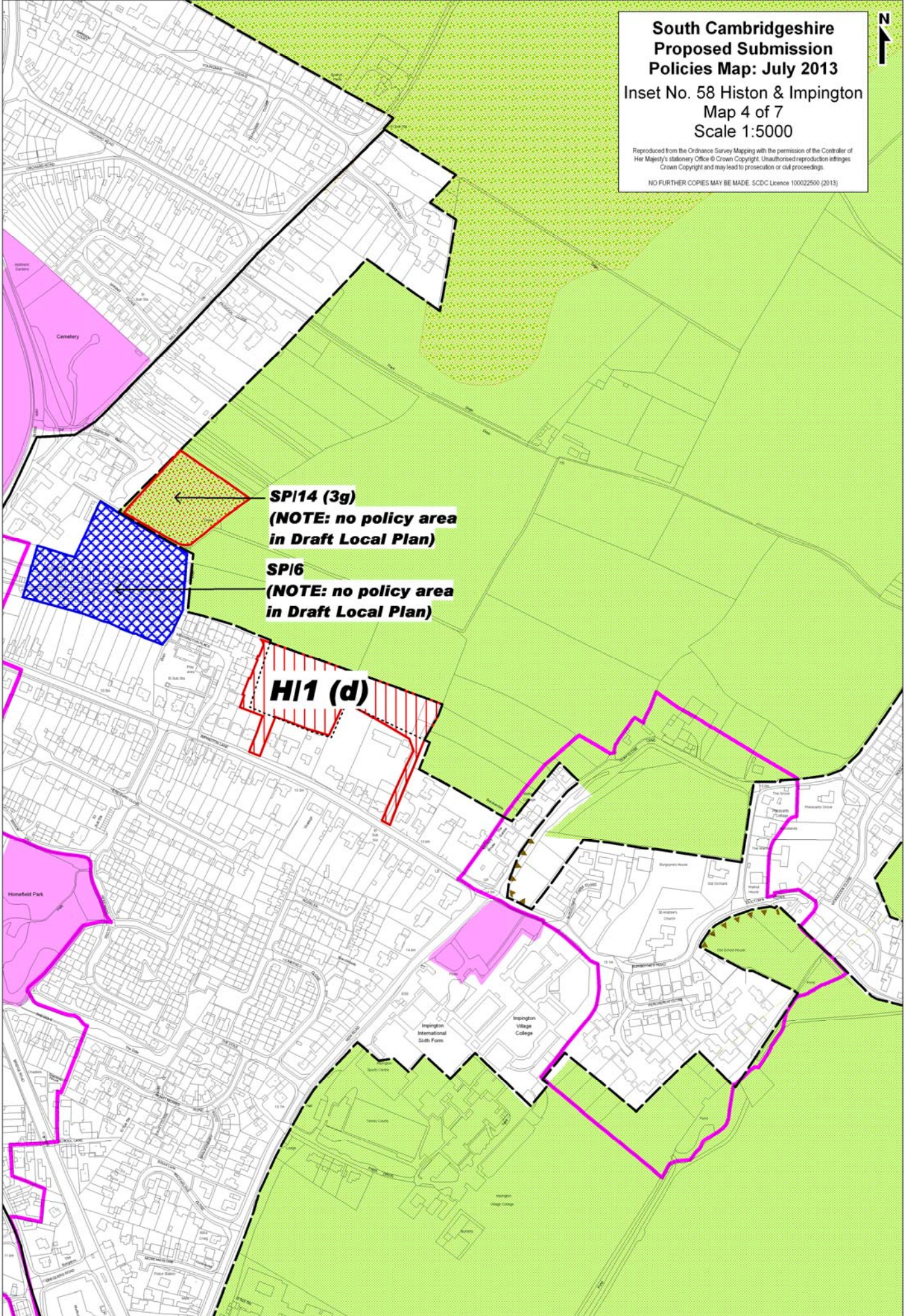

SP/14 (3g)
**(NOTE: no policy area
in Draft Local Plan)**

SP/16
**(NOTE: no policy area
in Draft Local Plan)**

HI1 (d)

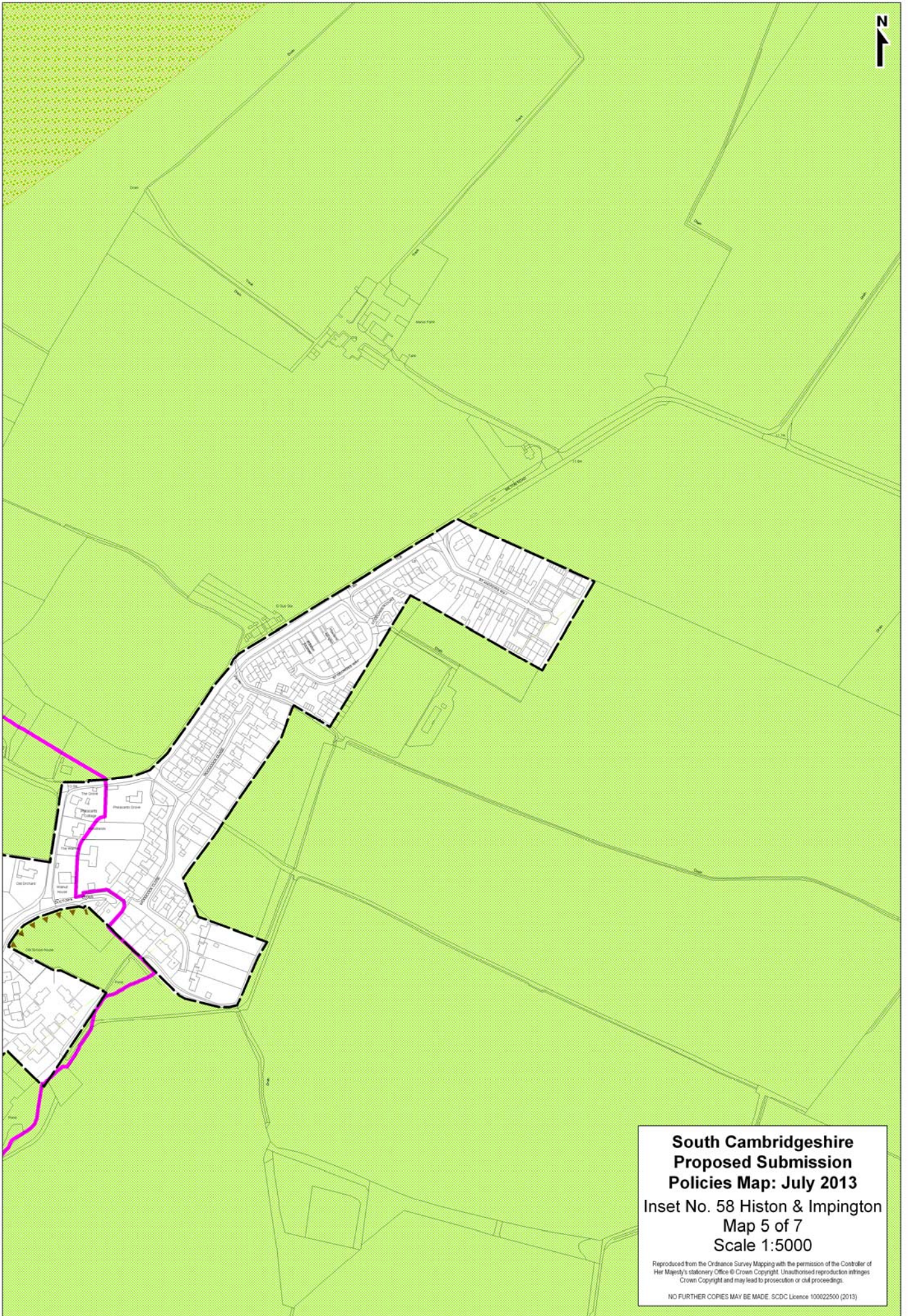

**South Cambridgeshire
Proposed Submission
Policies Map: July 2013**
Inset No. 58 Histon & Impington
Map 5 of 7
Scale 1:5000

Reproduced from the Ordnance Survey Mapping with the permission of the Controller of Her Majesty's Stationery Office © Crown Copyright. Unauthorised reproduction infringes Crown Copyright and may lead to prosecution or civil proceedings.

NO FURTHER COPIES MAY BE MADE. SCDC Licence 100022500 (2013)

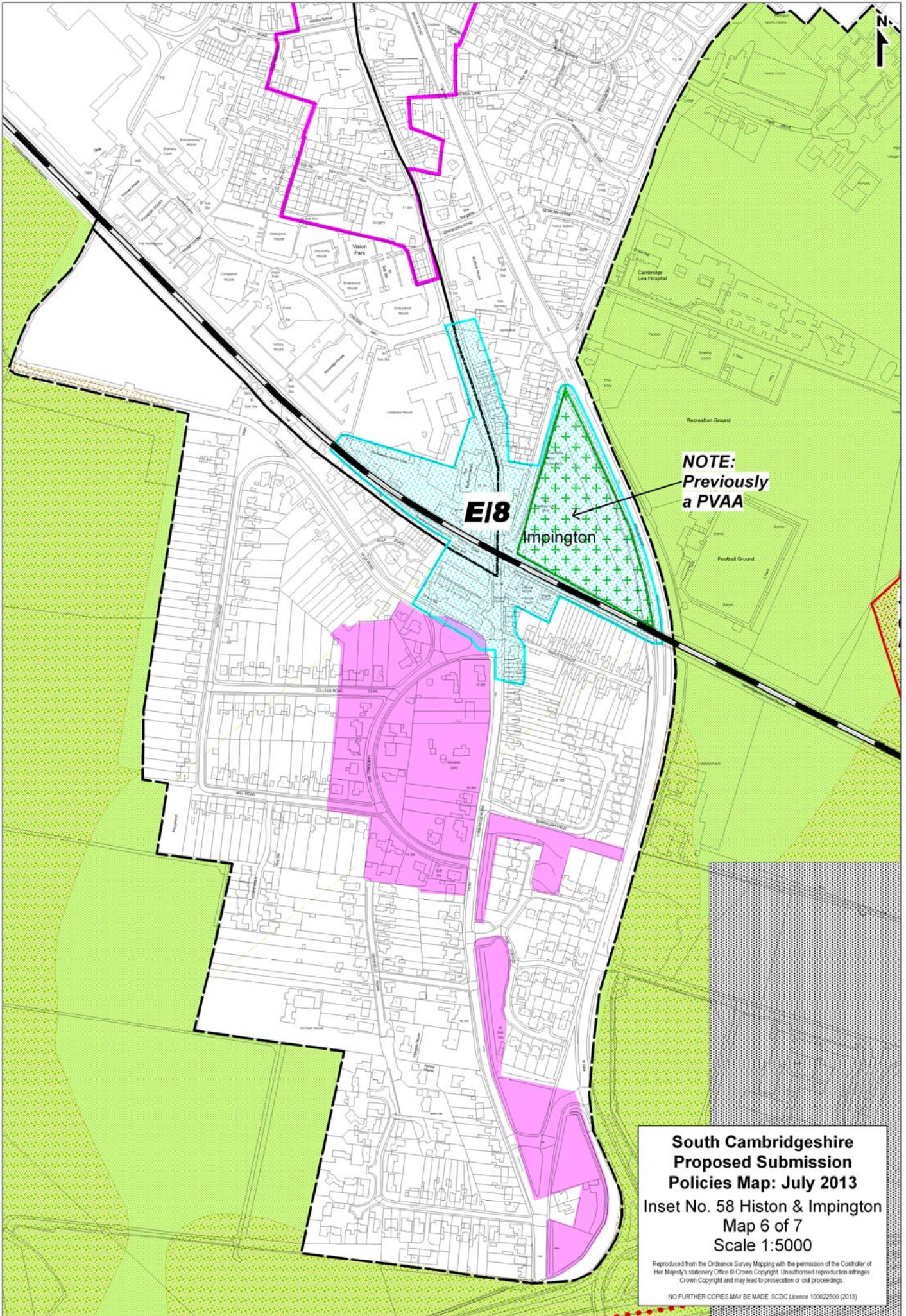

NOTE:
Previously
a PVAA

E18
Impington

**South Cambridgeshire
Proposed Submission
Policies Map: July 2013**
Inset No. 58 Histon & Impington
Map 6 of 7
Scale 1:5000

Reproduced from the Ordnance Survey Mapping with the permission of the Controller of Her Majesty's Stationery Office © Crown Copyright. Unauthorised reproduction infringes Crown Copyright and may lead to prosecution or civil proceedings.

NO FURTHER COPIES MAY BE MADE. SDCDC Licence 100022500 (2013)

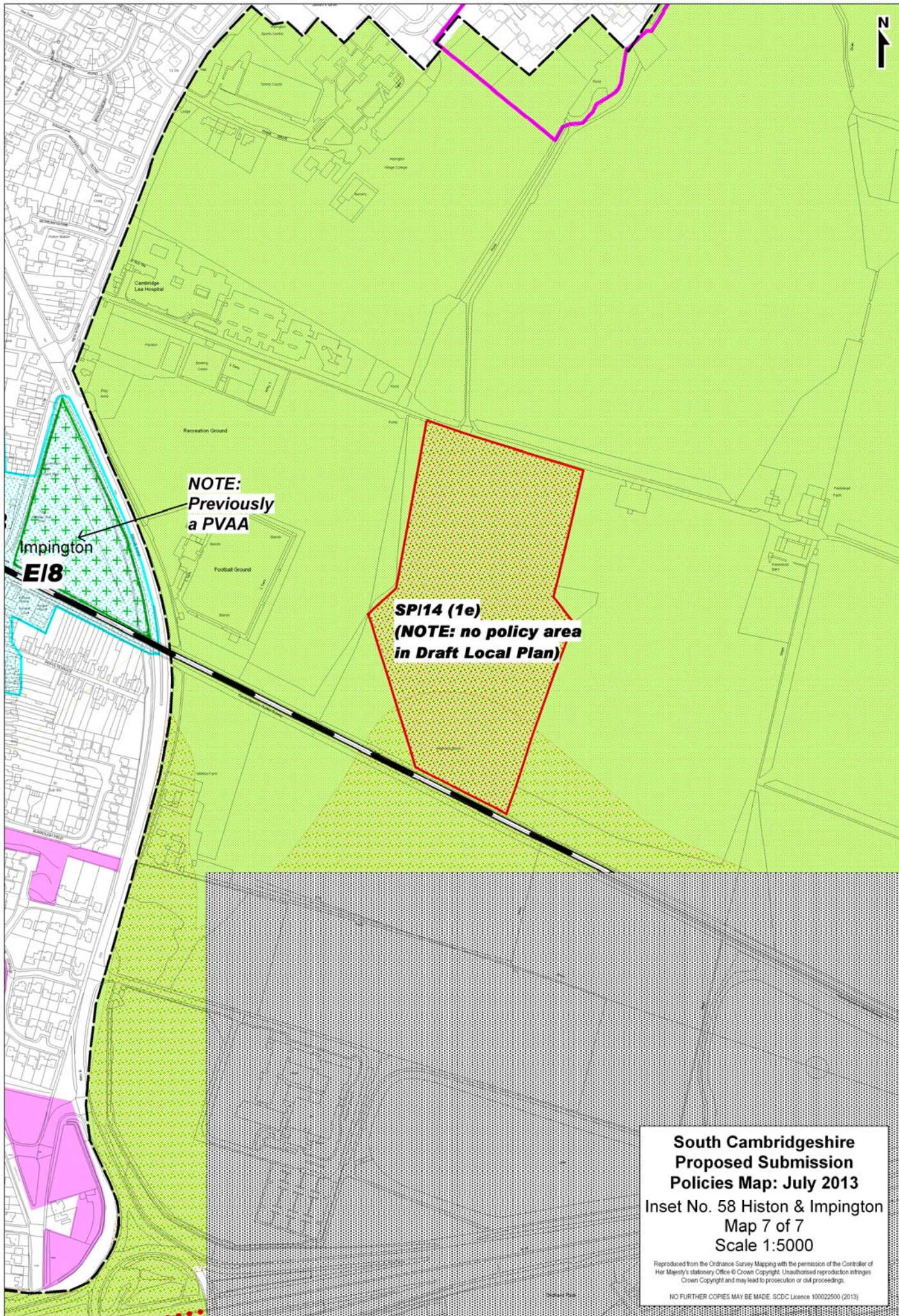

NOTE:
Previously
a PVAA

SPI14 (1e)
**(NOTE: no policy area
in Draft Local Plan)**

**South Cambridgeshire
Proposed Submission
Policies Map: July 2013**
Inset No. 58 Histon & Impington
Map 7 of 7
Scale 1:5000

Reproduced from the Ordnance Survey Mapping with the permission of the Controller of Her Majesty's Stationery Office © Crown Copyright. Unauthorised reproduction infringes Crown Copyright and may lead to prosecution or civil proceedings.
NO FURTHER COPIES MAY BE MADE. SCDC Licence 100022500 (2013)